

Technical drawings are subject to change without notice.  
All millimeter dimensions are exact and supersede inch conversions.

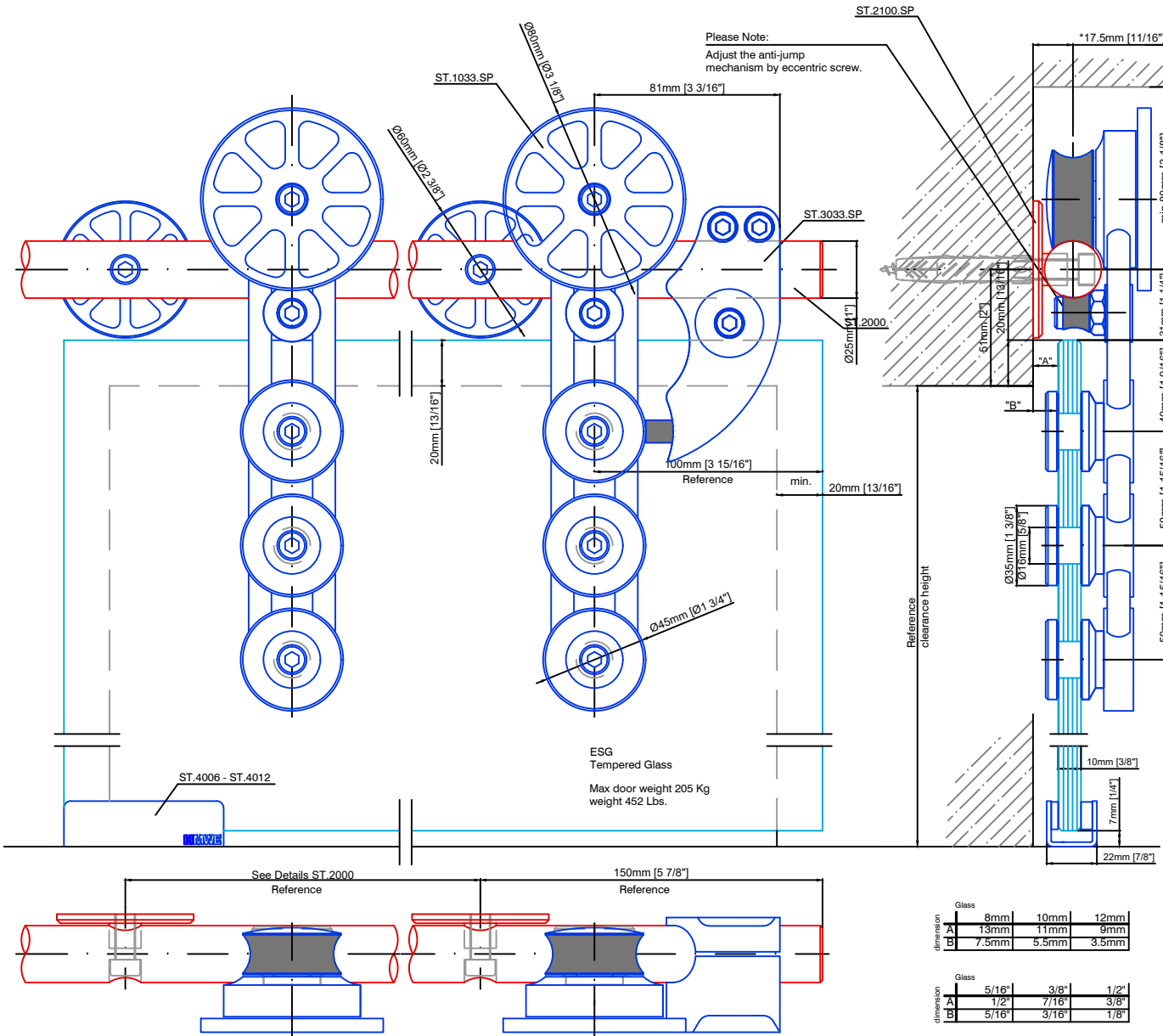

Please specify by purchase order.

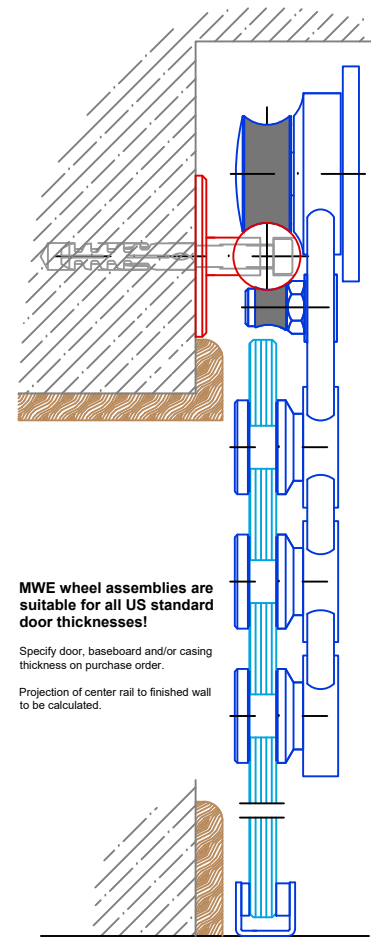
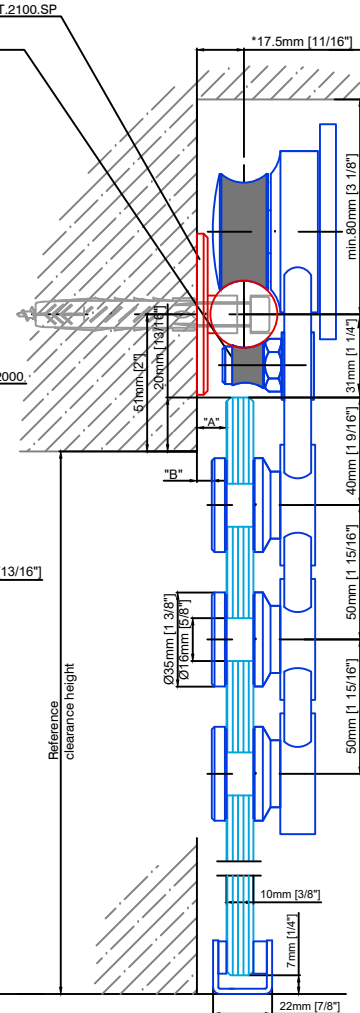

**MWE wheel assemblies are suitable for all US standard door thicknesses!**

Specify door, baseboard and/or casing thickness on purchase order.

Projection of center rail to finished wall to be calculated.

(\*) ST.2100.SP Projection (center rail to finished wall)

17.5mm [11/16\"/> <td>37.5mm [1 1/2\"/&gt; </td>	37.5mm [1 1/2\"/>
22.5mm [7/8\"/> <td>42.5mm [1 11/16\"/&gt; </td>	42.5mm [1 11/16\"/>
27.5mm [1 1/16\"/> <td>47.5mm [1 7/8\"/&gt; </td>	47.5mm [1 7/8\"/>
32.5mm [1 1/4\"/> <td>52.5mm [2 1/16\"/&gt; </td>	52.5mm [2 1/16\"/>

dimension	Glass	8mm	10mm	12mm
A		13mm	11mm	9mm
B		7.5mm	5.5mm	3.5mm

dimension	Glass	5/16\"/> <th>3/8\"/&gt; <th>1/2\"/&gt; </th></th>	3/8\"/> <th>1/2\"/&gt; </th>	1/2\"/>
A		1/2\"/> <td>7/16\"/&gt; <td>3/8\"/&gt; </td></td>	7/16\"/> <td>3/8\"/&gt; </td>	3/8\"/>
B		5/16\"/> <td>3/16\"/&gt; <td>1/8\"/&gt; </td></td>	3/16\"/> <td>1/8\"/&gt; </td>	1/8\"/>

# Spider ST.1033.SP

Date Prepared: July 2018

Prepared By: CDA | JRT



**LUXURY**

GLASS & HARDWARE

www.luxuryglassandhardware.com

Technical drawings are subject to change without notice.  
 All millimeter dimensions are exact and supersede inch conversions.

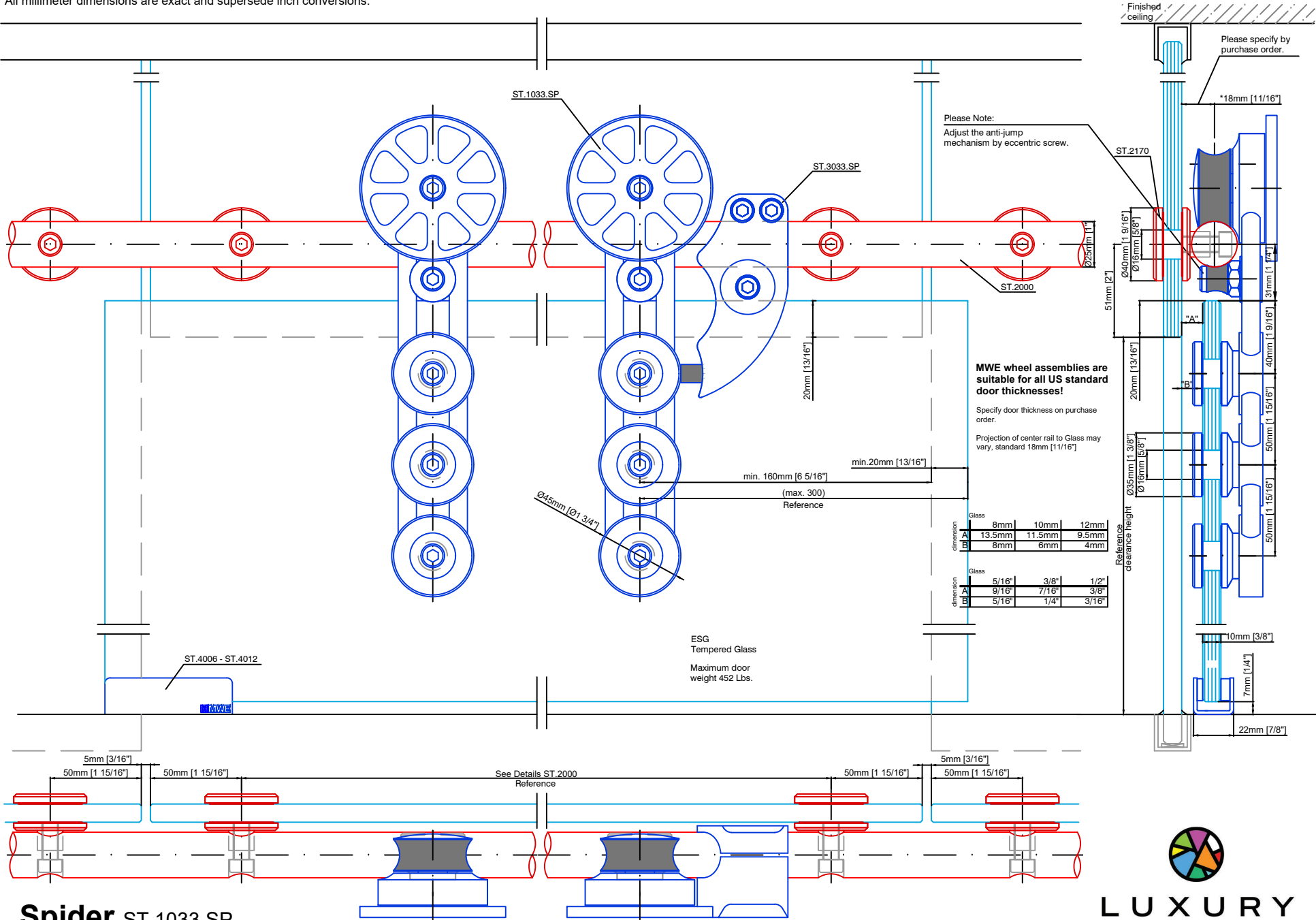

# Spider ST.1033.SP

Date Prepared: July 2018 | Prepared By: CDA | JRT



**LUXURY**  
 GLASS & HARDWARE  
 www.luxuryglassandhardware.com

Technical drawings are subject to change without notice.  
All millimeter dimensions are exact and supersede inch conversions.

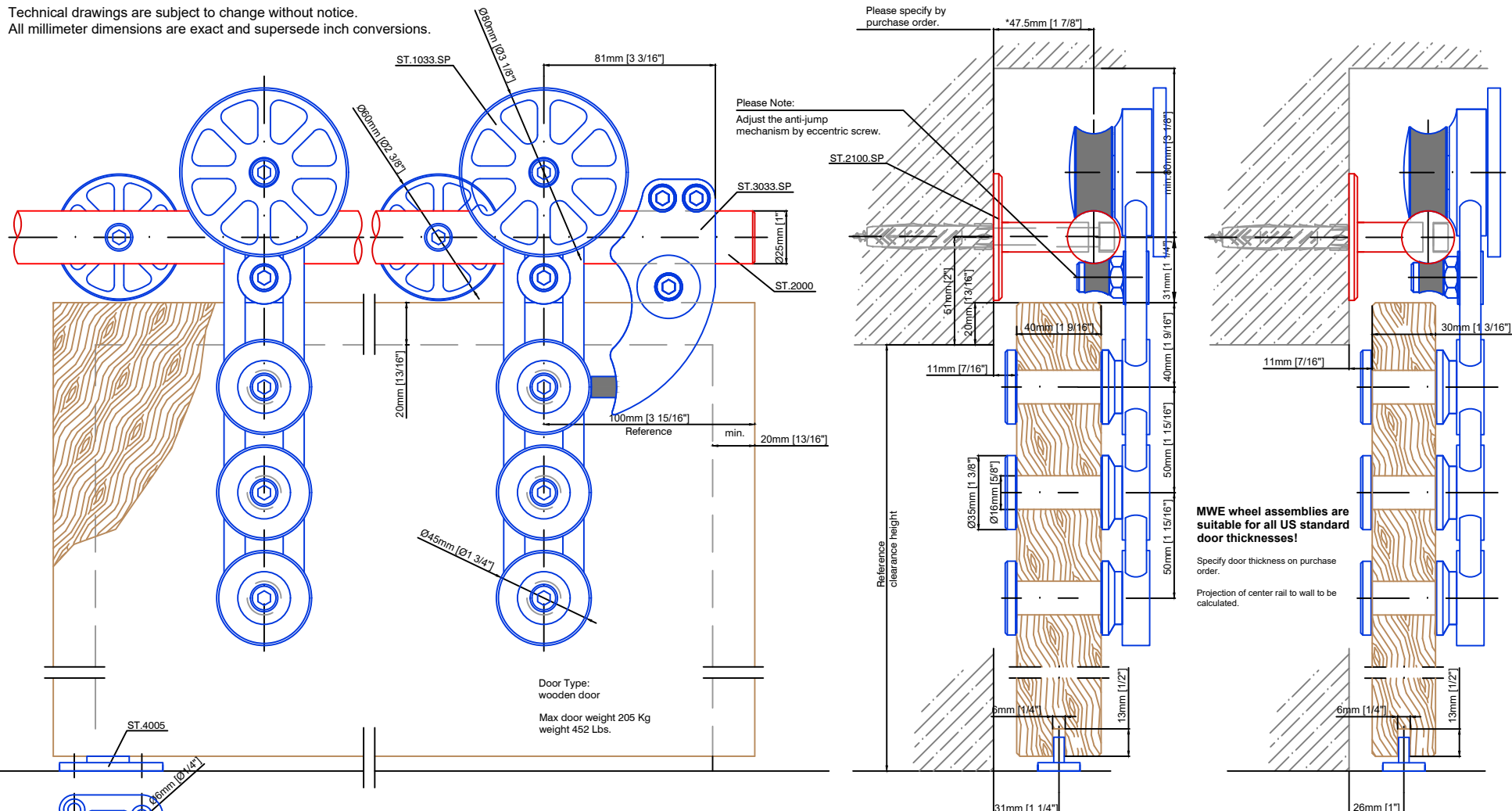

**MWE wheel assemblies are suitable for all US standard door thicknesses!**

Specify door thickness on purchase order.

Projection of center rail to wall to be calculated.

(\*) ST.2100.SP Projection (center rail to finished wall)

17.5mm [11/16"]	37.5mm [1 1/2"]
22.5mm [7/8"]	42.5mm [1 11/16"]
27.5mm [1 1/16"]	47.5mm [1 7/8"]
32.5mm [1 1/4"]	52.5mm [2 1/16"]

# Spider ST.1033.SP

Date Prepared: July 2018 | Prepared By: CDA | JRT